PARTIDO POLITICO PERUANOS UNIDOS: ¡SOMOS LIBRES!
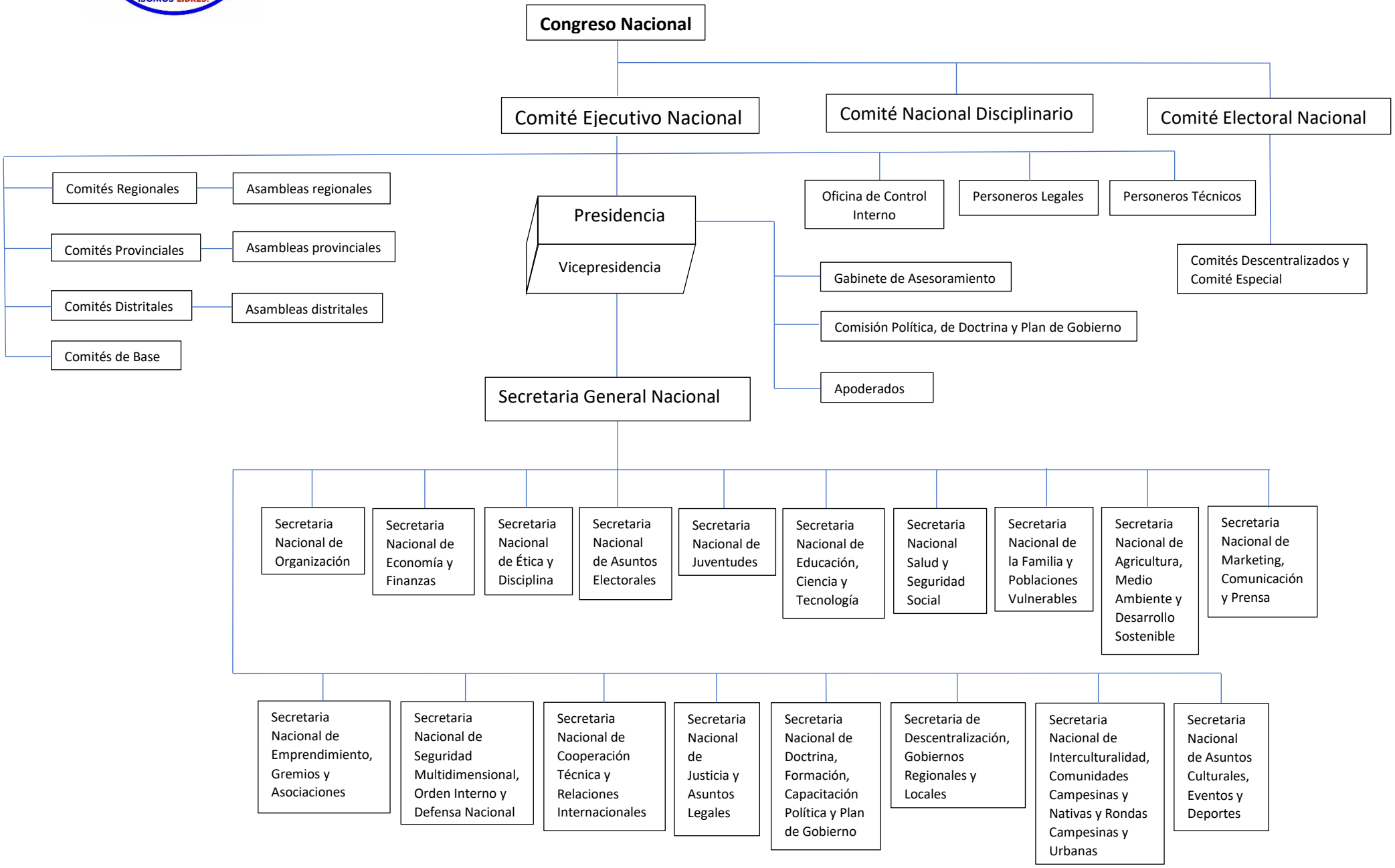
ORGANIGRAMA